

Newark International Airport (NY/NJ)
Commercial Aircraft Departures - 2003

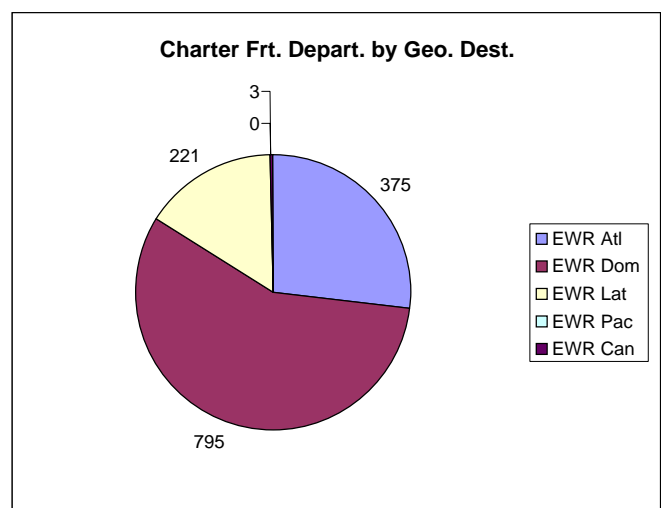

Newark International Airport (NY/NJ) - EWR O&D Survey Coupon Passengers - 2003

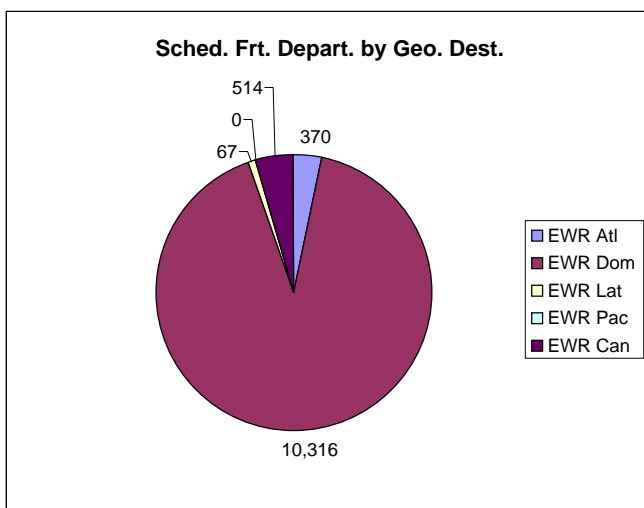
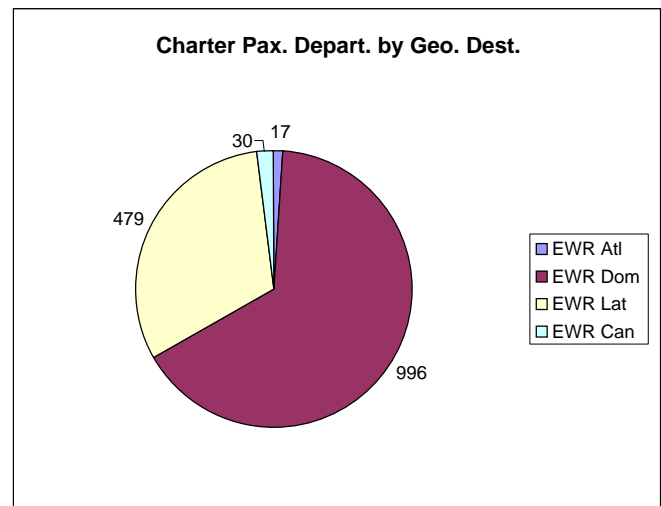
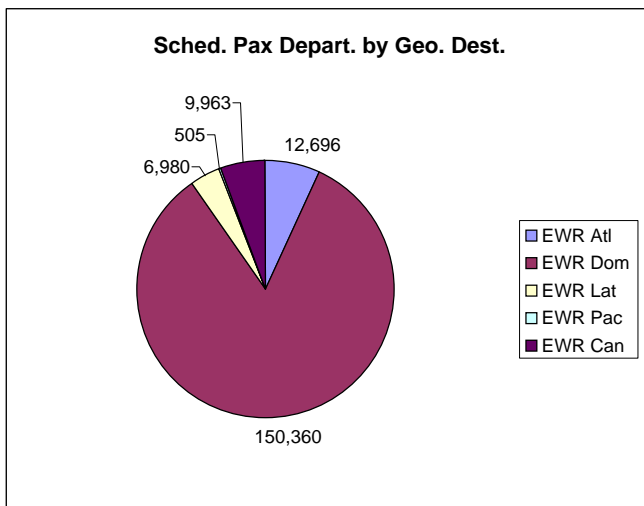
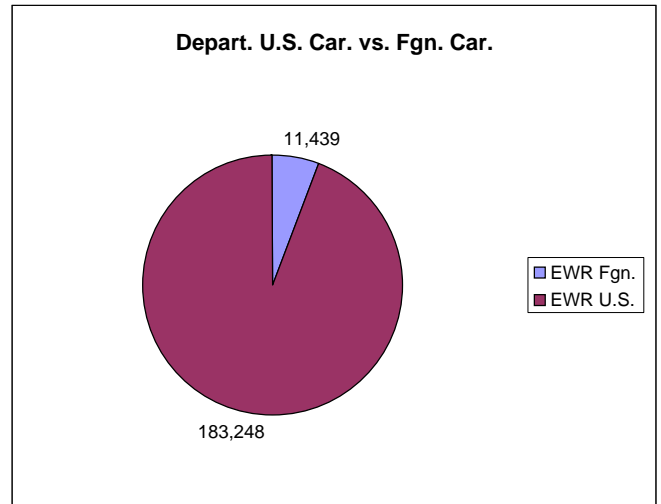
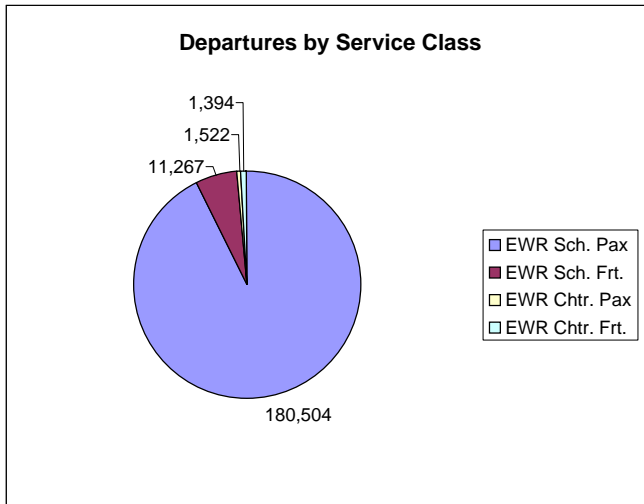
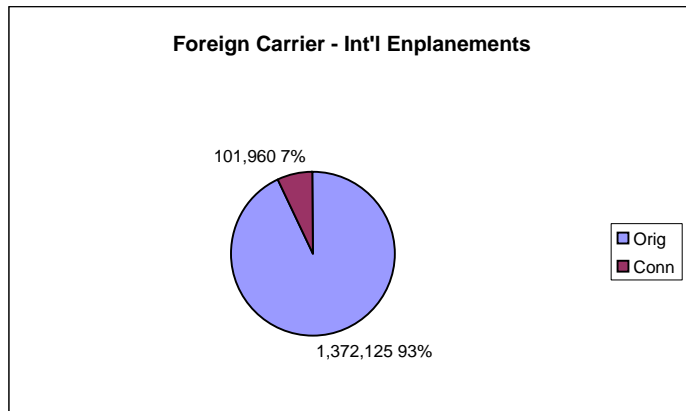
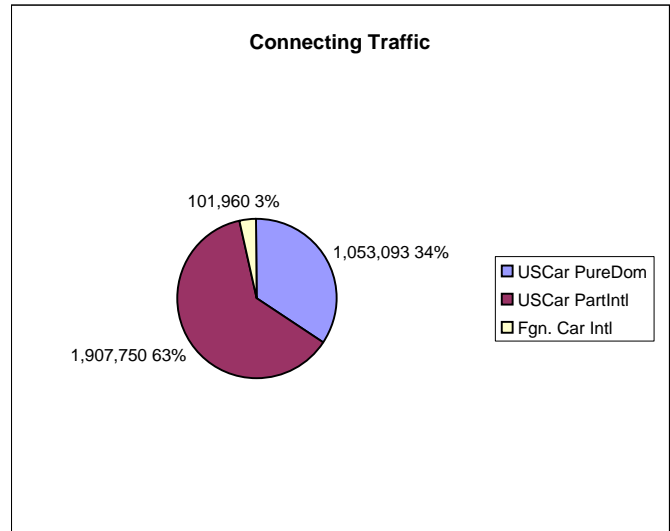
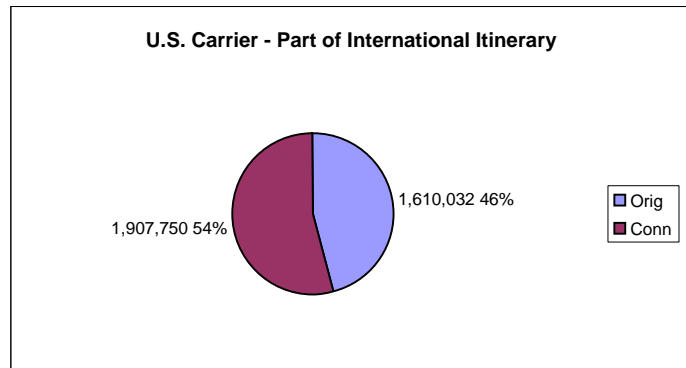
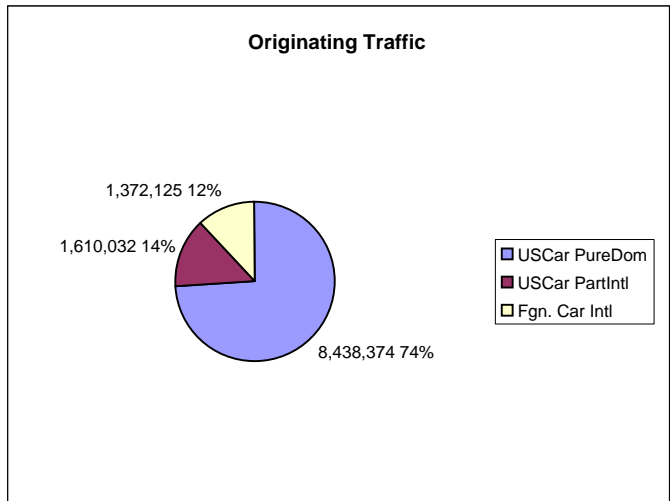
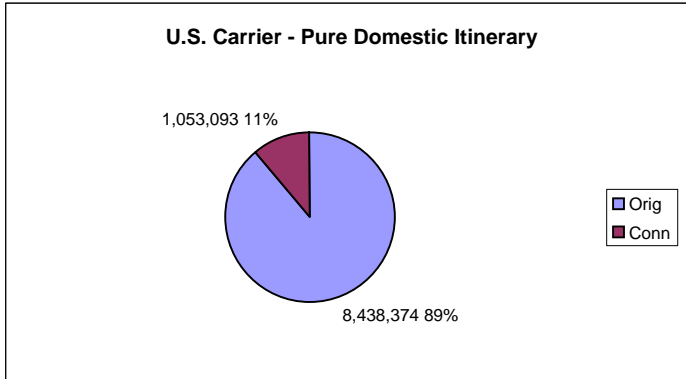
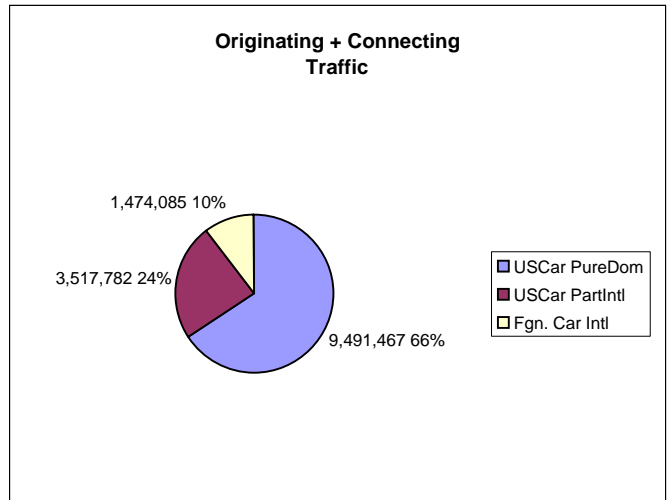
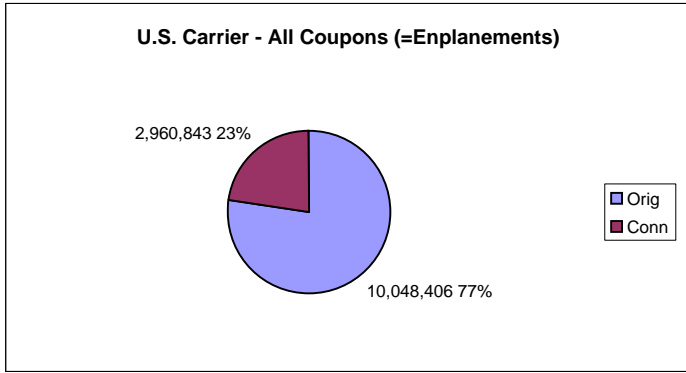

Note: 10% survey times 10 - enhanced with estimated data for non-survey-reporting-carriers and normalized to "T100 Market" data

Newark International Airport (NY/NJ) - EWR
 O&D Survey Coupon Passengers - 2003
 (U.S. Carriers Only)

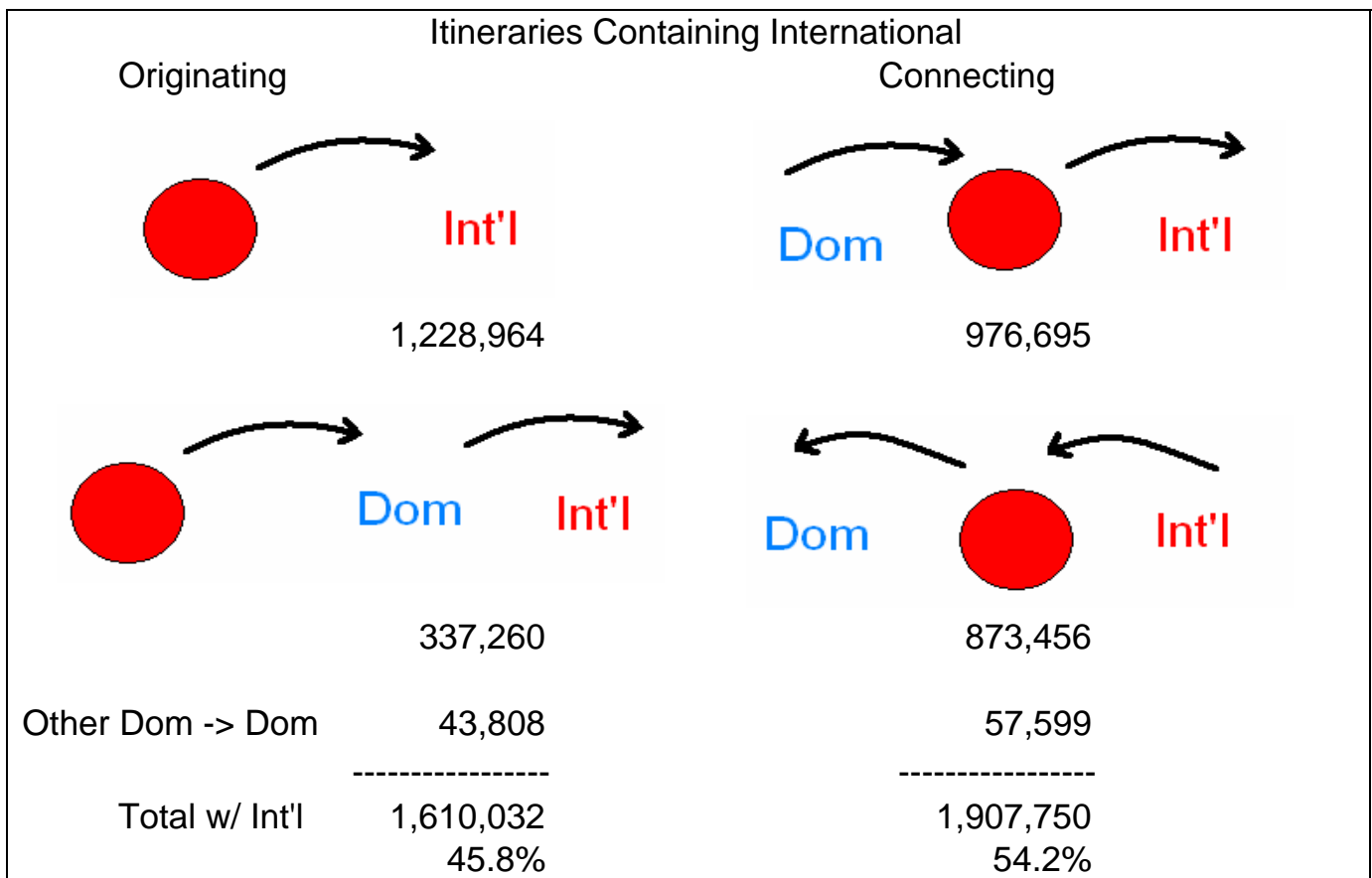
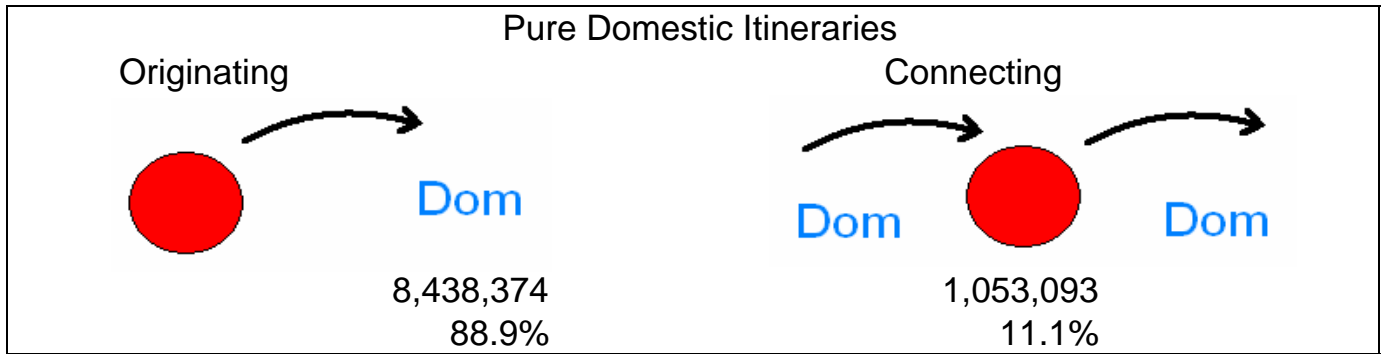

	All Itineraries Combined	
Total	Originating	Connecting
	-----	-----
	10,048,406	2,960,843
	77.2%	22.8%
	Originating plus Connecting	
Grand Total	13,009,249	

Note: 10% survey times 10 - enhanced with estimated data for non-survey-reporting-carriers and normalized to "T100 Market" data

Total Domestic Survey Coupons Summed by Operating Carrier with Correlation to T100 Data - Year 2003

(10% survey times 10 - enhanced with estimated data for non-survey-reporting-carriers ("XX" Marketing Carrier) and normalized to "T100 Market" data)

Enpl. Airport	All U.S. Airports	Operating Carrier	Marketing Carrier	Total Dom. Coupons	T100 Market Pass. Enpl.	T100 Segmt. Onboard Pass.	Aircraft Departures	Average Non-Stop Distance	Average Seats per Departure	Available Seat Miles (ASM's)	Revenue Pass. Miles (RPM's)	Load Factor	Revenue per ASM (cents/mile)	Survey Rev. per Cpn. Mile (cents/mile)
EWR	SUB	FL		119,983	120,937	119,756	1,430	745	117.3	124,964,000	89,220,000	71.4	8.64	12.10
EWR		HP	HP	239,698										7.90
EWR		HP	CO	78										10.49
EWR		HP	NW	67										6.24
EWR		HP	HA	19										11.89
EWR	SUB	HP		239,862	241,181	241,321	2,138	2,162	146.3	676,336,000	521,553,000	77.1	6.09	7.90
EWR		MQ	AA	60,220										42.74
EWR		MQ	TP	60										7.91
EWR		MQ	AS	55										6.48
EWR	SUB	MQ		60,335	60,492	60,620	3,094	313	37.6	36,406,000	18,873,000	51.8	22.10	42.67
EWR		NW	NW	370,025										18.70
EWR		NW	CO	21,154										11.42
EWR		NW	KL	140										5.17
EWR	SUB	NW		391,319	390,259	390,788	5,561	762	122.4	514,891,000	299,981,000	58.3	10.67	18.30
EWR		OH	DL	27,824										25.29
EWR	SUB	OH		27,824	28,468	28,468	925	569	53.3	28,064,000	16,200,000	57.7	14.59	25.29
EWR		OO	UA	39										16.84
EWR	SUB	OO		39										16.84
EWR		RP	HP	7,918										25.44
EWR		RP	AA	6,847										19.53
EWR		RP	US	1,090										23.15
EWR		RP	XX	424										20.71
EWR	SUB	RP		16,279	16,279	16,279	648	590	47.9	17,940,000	10,127,000	56.4	12.28	21.78
EWR		RU	CO	1,390,249										26.86
EWR		RU	NW	37,545										13.21
EWR		RU	KL	1,724										17.40
EWR		RU	RU	1,395										16.13
EWR		RU	DL	62										28.69
EWR		RU	BR	9										9.44
EWR	SUB	RU		1,430,984	1,448,484	1,454,004	46,595	490	48.6	1,106,981,000	695,539,000	62.8	16.66	26.53
EWR		TZ	TZ	166,141										9.86
EWR	SUB	TZ		166,141	165,971	166,497	1,339	870	196.3	231,422,000	138,409,000	59.8	5.90	9.86
EWR		UA	UA	725,992										10.52
EWR		UA	US	8,016										10.37
EWR		UA	SK	1,164										6.71
EWR		UA	AC	674										8.79
EWR		UA	MX	149										9.10
EWR	SUB	UA		735,995	726,286	739,870	7,340	1,406	142.5	1,584,450,000	1,135,443,000	71.7	7.54	10.51
EWR		US	US	255,770										22.73
EWR		US	UA	25,864										19.63
EWR	SUB	US		281,634	283,148	283,148	3,546	449	135.9	217,232,000	130,561,000	60.1	13.50	22.47

Total Domestic Survey Coupons Summed by Operating Carrier with Correlation to T100 Data - Year 2003

(10% survey times 10 - enhanced with estimated data for non-survey-reporting-carriers ("XX" Marketing Carrier) and normalized to "T100 Market" data)

Enpl. Airport	All U.S. Airports	Operating Carrier	Marketing Carrier	Total Dom. Coupons	T100 Market Pass. Enpl.	T100 Segmt. Onboard Pass.	Aircraft Departures	Average Non-Stop Distance	Average Seats per Departure	Available Seat Miles (ASM's)	Revenue Pass. Miles (RPM's)	Load Factor	Revenue per ASM (cents/mile)	Survey Rev. per Cpn. Mile (cents/mile)
EWR		XJ	NW	11,728										17.80
EWR		XJ	CO	719										14.95
EWR	SUB	XJ		12,447	12,714	12,714	295	945	69.0	19,243,000	12,016,000	62.4	11.01	17.65
EWR		YV	US	19,505										41.92
EWR		YV	XX	200										38.42
EWR		YV	UA	87										40.05
EWR	SUB	YV		19,792	17,139	17,163	722	244	50.0	8,807,000	4,010,000	45.5	19.11	42.00
EWR		YX	YX	33,061										19.64
EWR	SUB	YX		33,061	32,132	32,132	803	725	80.7	47,003,000	23,294,000	49.6	9.74	19.64
EWR		YY	YY	287										11.47
EWR	SUB	YY		287										11.47
EWR		17	US	10										22.29
EWR	SUB	17		10										22.29
EWR		9N	AA	2,026										24.48
EWR		9N	US	10										4.51
EWR	SUB	9N		2,036	2,093	2,093	62	872	50.0	2,703,000	1,825,000	67.5	16.50	24.45
EWR	TOT			10,803,590	10,830,677	10,889,533	149,743	902	105.5	17,357,771,000	12,550,290,000	72.3	9.11	12.61

