

Los Angeles International Airport
Commercial Aircraft Departures - 2003

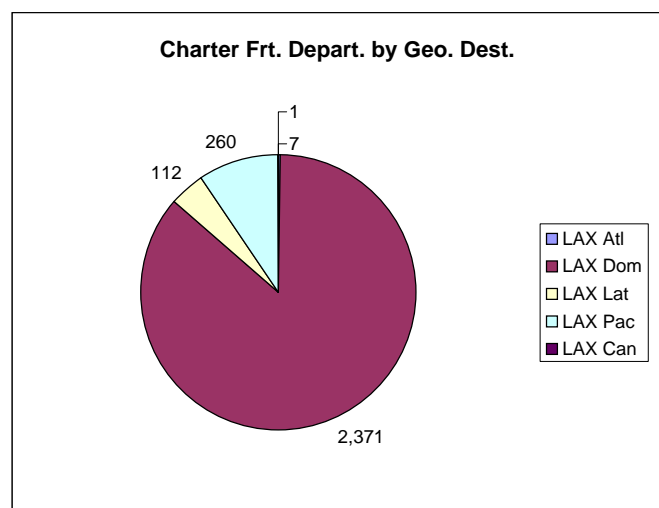

Los Angeles International Airport - LAX O&D Survey Coupon Passengers - 2003

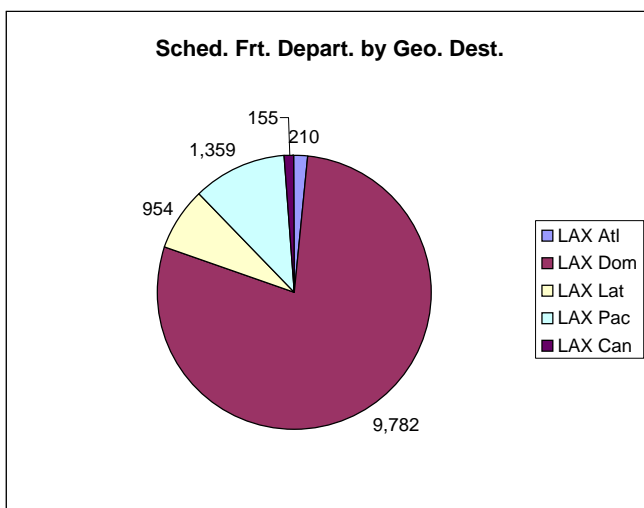
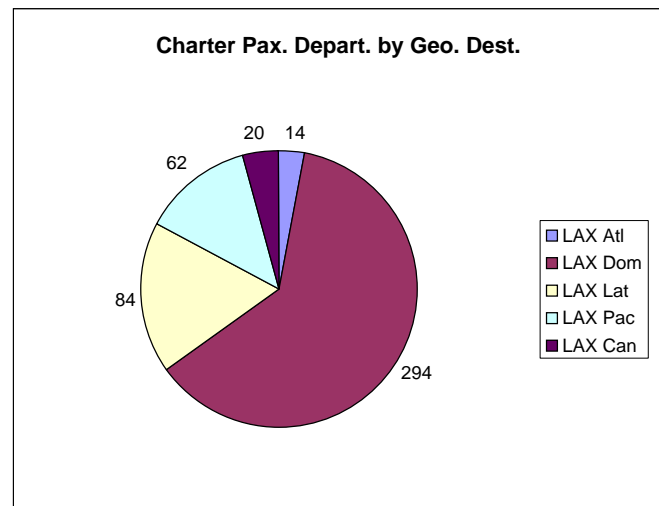
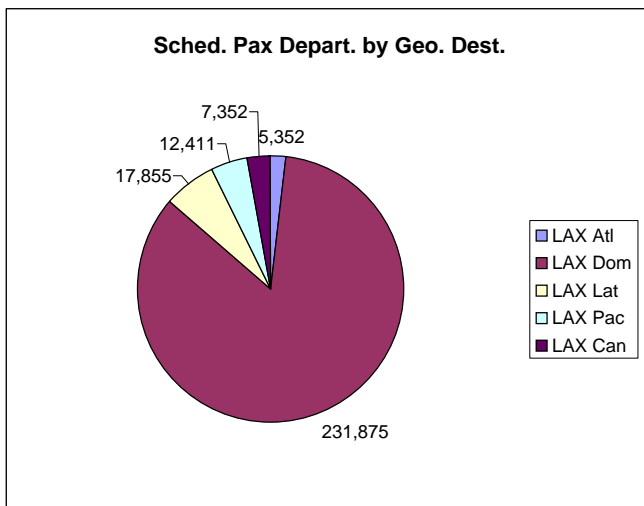
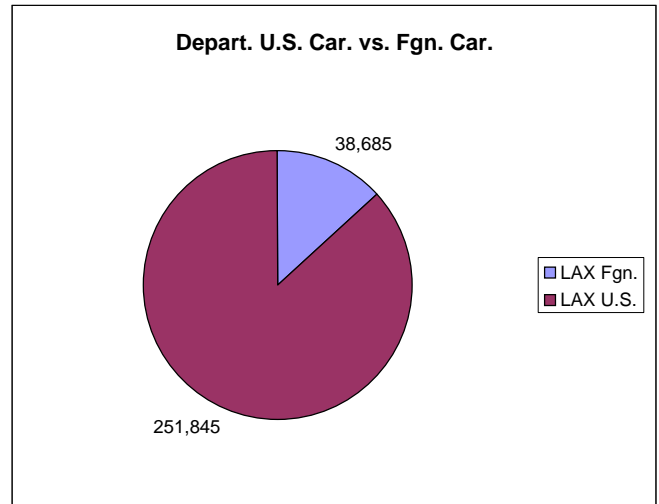
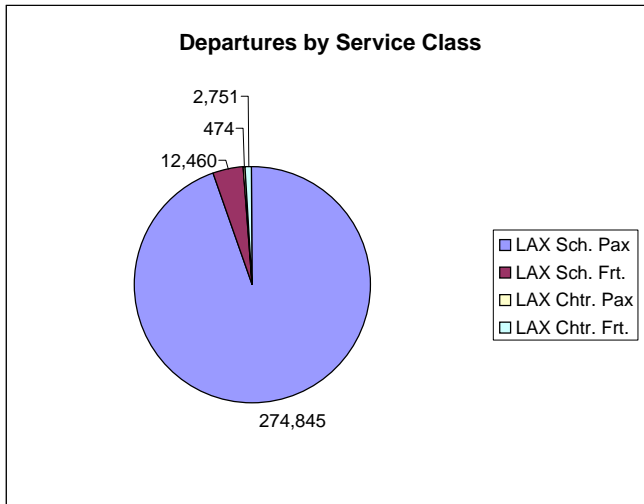
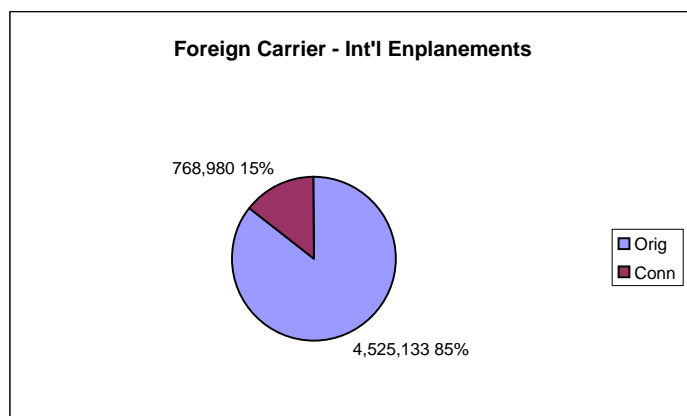
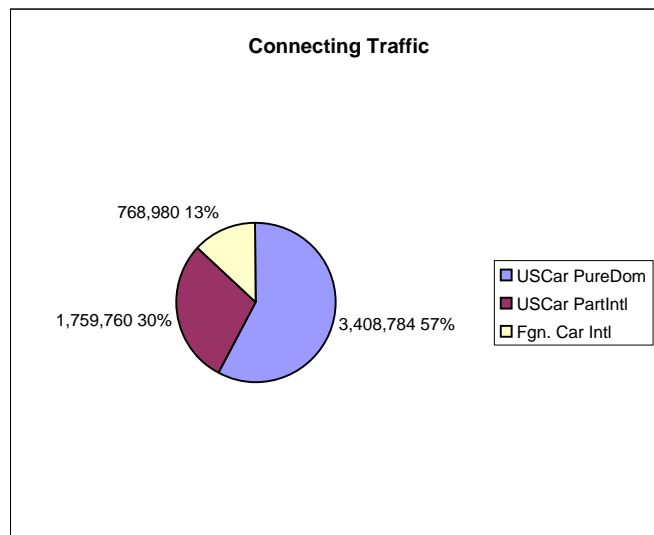
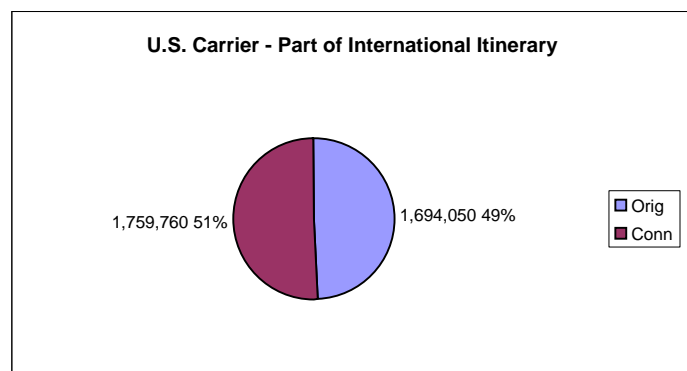
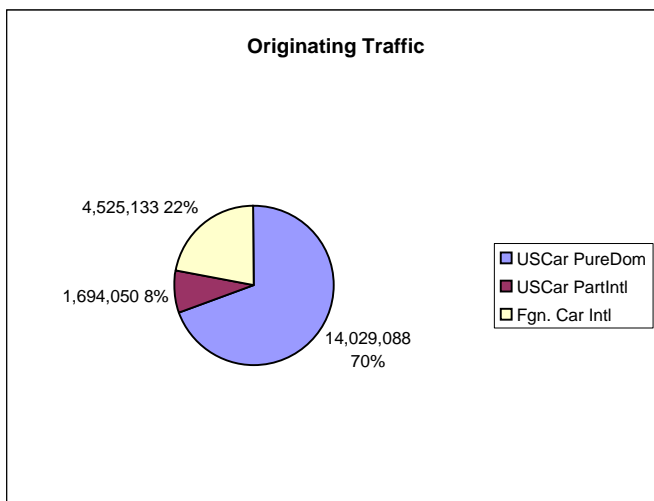
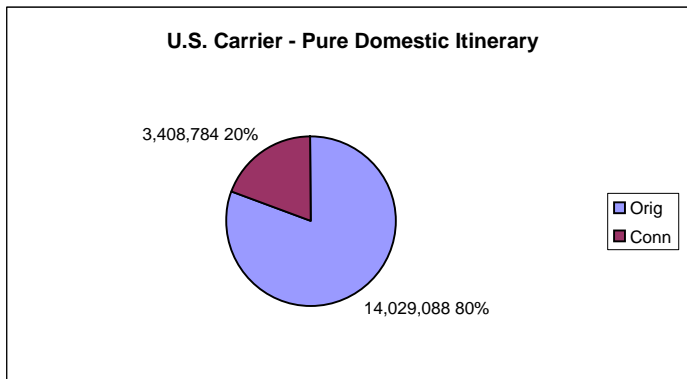
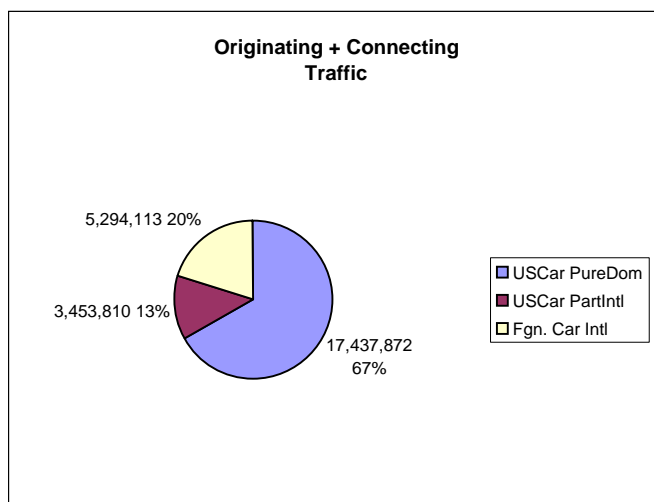
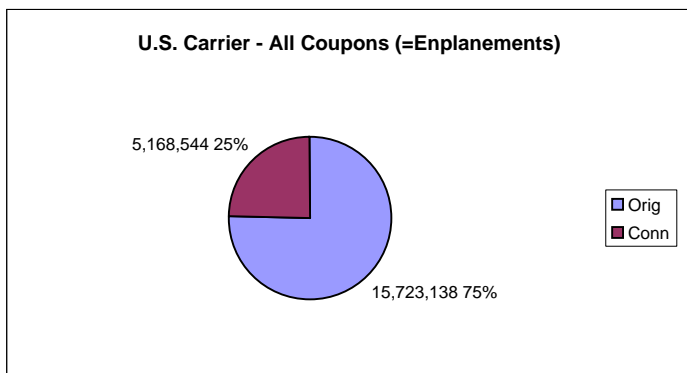

Note: 10% survey times 10 - enhanced with estimated data for non-survey-reporting-carriers and normalized to "T100 Market" data

Los Angeles International Airport - LAX
 O&D Survey Coupon Passengers - 2003
 (U.S. Carriers Only)

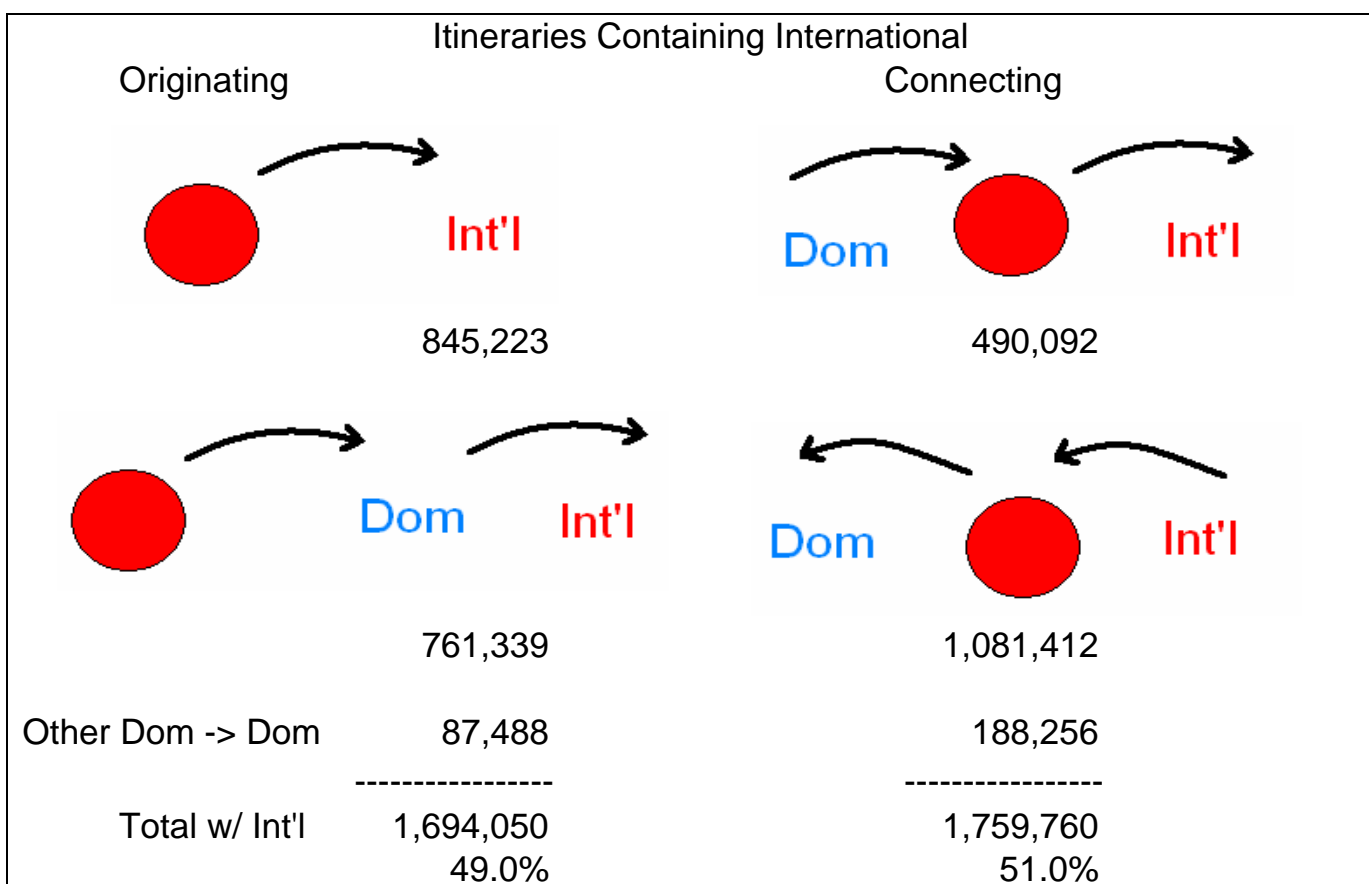
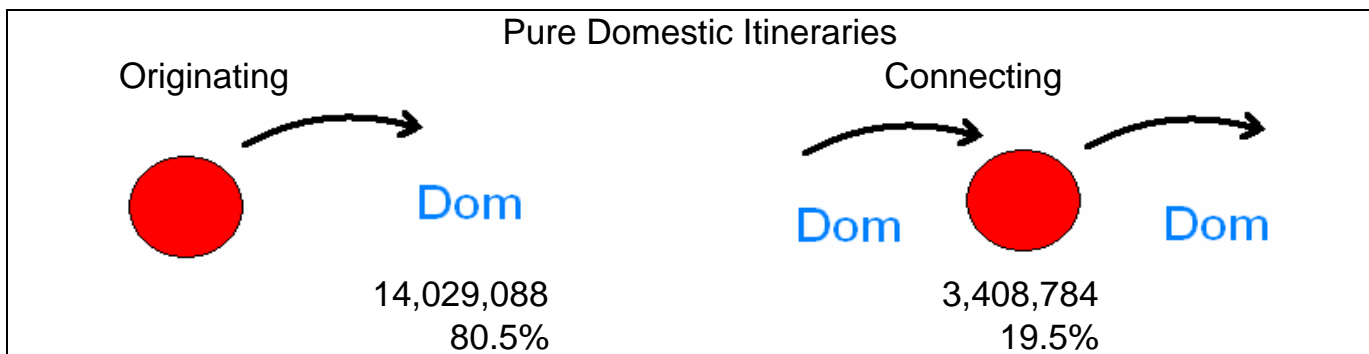

All Itineraries Combined		
Total	Originating	Connecting
	-----	-----
	15,723,138	5,168,544
	75.3%	24.7%
	Originating plus Connecting	
Grand Total	20,891,682	

Note: 10% survey times 10 - enhanced with estimated data for non-survey-reporting-carriers and normalized to "T100 Market" data

Total Domestic Survey Coupons Summed by Operating Carrier with Correlation to T100 Data - Year 2003

(10% survey times 10 - enhanced with estimated data for non-survey-reporting-carriers ("XX" Marketing Carrier) and normalized to "T100 Market" data)

Enpl. Airport	All U.S. Airports	Operating Carrier	Marketing Carrier	Total Dom. Coupons	T100 Market Pass. Enpl.	T100 Segmt. Onboard Pass.	Aircraft Departures	Average Non-Stop Distance	Average Seats per Departure	Available Seat Miles (ASM's)	Revenue Pass. Miles (RPM's)	Load Factor	Revenue per ASM (cents/mile)	Survey Rev. per Cpn. Mile (cents/mile)
LAX	SUB	US		510,631	508,916	514,844	3,697	2,236	170.1	1,404,652,000	1,149,176,000	81.8	5.62	6.87
LAX		WN	WN	3,225,821										10.71
LAX	SUB	WN		3,225,821	3,220,519	3,430,330	38,667	592	135.5	3,113,767,000	2,093,390,000	67.2	7.20	10.71
LAX		YV	XX	15,291										28.93
LAX		YV	HP	9,932										13.74
LAX		YV	UA	8,089										11.85
LAX		YV	F9	637										14.50
LAX		YV	US	10										11.56
LAX	SUB	YV		33,959	33,422	33,395	727	445	53.9	17,901,000	15,369,000	85.9	16.46	19.16
LAX		YX	YX	41,710										7.85
LAX	SUB	YX		41,710	41,470	41,470	441	1,756	121.2	93,877,000	72,812,000	77.6	6.09	7.85
LAX		YY	YY	28,214										10.81
LAX	SUB	YY		28,214										10.81
LAX		ZW	UA	54,698										16.27
LAX		ZW	US	192										24.43
LAX	SUB	ZW		54,890	52,547	52,547	1,363	549	53.2	40,603,000	29,471,000	72.6	11.83	16.29
LAX		9N	9N	16										9.39
LAX	SUB	9N		16										9.39
LAX	TOT			19,556,367	19,534,593	20,066,954	231,392	949	120.0	35,965,222,000	27,080,262,000	75.3	6.88	9.13

Summary by OpCar/MktCar Coupon for Selected Enplanement Airport
O&D Survey Domestic Passenger Coupon Data - Year 2003

(10% survey times 10 - enhanced with estimated data for non-survey-reporting-carriers ("XX" Marketing Carrier) and normalized to "T100 Market" data)

Enpl. Airport	All U.S. Airports	Operating Carrier	Marketing Carrier	Pure Dom. Orig. Coupons	Pure Dom. Conn. Coupons	Dom. Part Int'l Tkt.	Origin Pass. Coupon Rev.	Connect Pass. Coupon Rev.	Dom. Part Int'l Tkt. Rev.	Dist.	Orig. Yield Cents / Mile	Conn. Yield Cents / Mile	DPIT Yield Cents / Mile	Total Dom. Coupons	Total Dom. Revenue	Total Dom. Cents / Mile
LAX		UA	UA	2,413,147	1,187,721	570,533	411,130,654	159,903,883	67,313,595	1,584	10.76	8.50	7.45	4,171,401	638,348,132	9.66
LAX		AA	AA	2,268,239	655,641	533,669	404,141,312	81,539,782	92,257,049	1,844	9.66	6.74	9.38	3,457,549	577,938,142	9.07
LAX		WN	WN	3,068,452	157,369		223,887,051	9,699,235		676	10.79	9.12		3,225,821	233,586,287	10.71
LAX		DL	DL	1,463,299	252,665	194,266	199,083,336	28,263,495	26,663,695	1,770	7.69	6.32	7.75	1,910,230	254,010,525	7.51
LAX		CO	CO	665,612	47,147	152,263	117,778,165	7,866,868	22,306,737	1,882	9.40	8.87	7.78	865,022	147,951,770	9.09
LAX		NW	NW	649,470	115,622	93,268	98,624,033	16,183,222	14,257,192	1,793	8.47	7.81	8.53	858,360	129,064,448	8.39
LAX		OO	UA	79,977	534,760	83,420	4,436,970	11,027,321	1,921,987	204	27.20	10.11	11.29	698,157	17,386,278	12.21
LAX		HP	HP	590,938	16,580	67,253	33,066,030	708,709	2,637,948	480	11.66	8.91	8.17	674,771	36,412,687	11.24
LAX		AS	AS	480,951	36,938	125,736	56,348,997	2,335,390	10,066,112	937	12.50	6.75	8.54	643,625	68,750,499	11.40
LAX		TZ	TZ	504,398	9,603	1,086	64,914,630	1,520,020	164,182	2,060	6.25	7.68	7.34	515,087	66,598,831	6.28
LAX		US	US	441,609	6,503	53,149	67,516,986	1,369,060	7,754,093	2,237	6.84	9.41	6.52	501,261	76,640,140	6.84
LAX		OO	XX	429,051			42,622,207			288	34.49			429,051	42,622,207	34.49
LAX		MQ	AA	112,319	241,404	69,840	9,820,909	4,612,808	1,311,823	194	45.07	9.85	9.68	423,563	15,745,540	19.16
LAX		HA	HA	209,474	20,809	3,677	35,918,599	2,991,580	1,081,331	2,544	6.74	5.65	11.56	233,960	39,991,510	6.72
LAX		F9	F9	167,632	921	1,194	18,223,829	75,261	70,240	904	12.03	9.04	6.51	169,747	18,369,331	11.97
LAX		NK	NK	139,228			16,989,192			2,023	6.03			139,228	16,989,192	6.03
LAX		QX	AS	69,962	7,580	9,307	8,410,276	617,769	661,708	691	17.40	11.79	10.29	86,849	9,689,752	16.15
LAX		AA	QF	1,230	73	53,655	501,077	6,457	14,635,247	1,627	25.04	5.44	16.77	54,958	15,142,781	16.94
LAX		ZW	UA	25,356	23,424	5,918	3,281,581	1,432,638	305,755	564	22.95	10.84	9.16	54,698	5,019,974	16.27
LAX		RD	FL	52,574	223	171	5,538,081	35,042	27,857	1,947	5.41	8.07	8.37	52,968	5,600,980	5.43
LAX		YX	YX	39,590	1,703	417	5,409,998	271,801	70,209	1,756	7.78	9.09	9.59	41,710	5,752,008	7.85
LAX		YY	YY	3,881	21,603	2,730	94,377	373,354	245,795	234	10.39	7.39	38.48	28,214	713,526	10.81
LAX		SY	SY	27,277			3,440,631			1,536	8.21			27,277	3,440,631	8.21
LAX		MQ	AS	1,107	13,073	13,091	35,172	210,351	268,308	140	22.70	11.49	14.64	27,271	513,831	13.46
LAX		AA	AS	18,350	4,266	3,440	1,876,432	312,411	219,876	573	17.85	12.78	11.16	26,056	2,408,719	16.13
LAX		MQ	NW	2,855	16,579	5,350	38,871	253,648	63,011	148	9.20	10.34	7.96	24,784	355,529	9.69
LAX		F8	HP	19,887	1,101	1,997	952,066	39,154	84,313	381	12.57	9.33	11.08	22,985	1,075,533	12.28
LAX		AS	NW	13,801	1,451	2,714	1,310,989	124,596	205,058	906	10.49	9.48	8.34	17,966	1,640,643	10.08
LAX		YV	XX	15,291			1,818,260			411	28.93			15,291	1,818,260	28.93
LAX		MQ	DL	4,739	8,102	1,443	213,997	110,355	29,656	150	30.10	9.08	13.70	14,284	354,008	16.52
LAX		MQ	CO	1,669	9,089	1,188	32,957	169,290	16,611	137	14.41	13.60	10.21	11,946	218,859	13.37
LAX		UA	US	10,410	832	608	1,593,362	103,121	82,968	1,895	8.08	6.54	7.20	11,850	1,779,451	7.92
LAX		YV	HP	8,151	363	1,418	436,013	13,510	56,735	371	14.42	10.03	10.79	9,932	506,258	13.74
LAX		US	UA	8,572	513	285	1,557,970	114,106	88,815	2,169	8.38	10.26	14.37	9,370	1,760,891	8.66
LAX		YV	UA	3,755	3,212	1,122	378,056	192,724	63,784	662	15.21	9.06	8.59	8,089	634,564	11.85
LAX		AS	QF	70			6,692	1,267	959,967	912	1.99		15.73	6,762	961,234	15.59
LAX		HP	NW	677	80	5,794	53,590	1,657	184,699	291	27.20	7.12	10.95	6,551	239,945	12.59
LAX		UA	NZ		10	5,302		4,376	862,894	1,325		33.03	12.28	5,312	867,270	12.32
LAX		AA	9N	4,396	190	216	405,315	8,094	23,729	1,593	5.79	2.67	6.90	4,802	437,138	5.72
LAX		AA	IB	636		3,937	129,031		438,768	1,979	10.25		5.63	4,573	567,799	6.27
LAX		DH	UA	1,380	2,565	281	95,858	122,557	14,417	447	15.54	10.69	11.48	4,226	232,832	12.33
LAX		MQ	HA	1,294	2,695	10	92,515	36,985	86	119	60.08	11.53	7.26	3,999	129,587	27.23
LAX		DL	AZ			3,967			598,130	2,420			6.23	3,967	598,130	6.23
LAX		MQ	QF	19		2,932	1,390		81,520	179	40.87		15.53	2,951	82,910	15.70
LAX		UA	SK			2,950			326,709	1,813			6.11	2,950	326,709	6.11
LAX		DL	AF			2,790			308,344	1,971			5.61	2,790	308,344	5.61
LAX		DL	KE	21	10	2,682	14,969	373	600,764	2,107	33.83	1.77	10.63	2,713	616,106	10.78
LAX		F8	XX	2,609			306,177			381	30.80			2,609	306,177	30.80
LAX		HA	AS	139	2,258	202	48,052	460,168	50,532	2,548	13.57	8.00	9.82	2,599	558,752	8.44

